Celebration
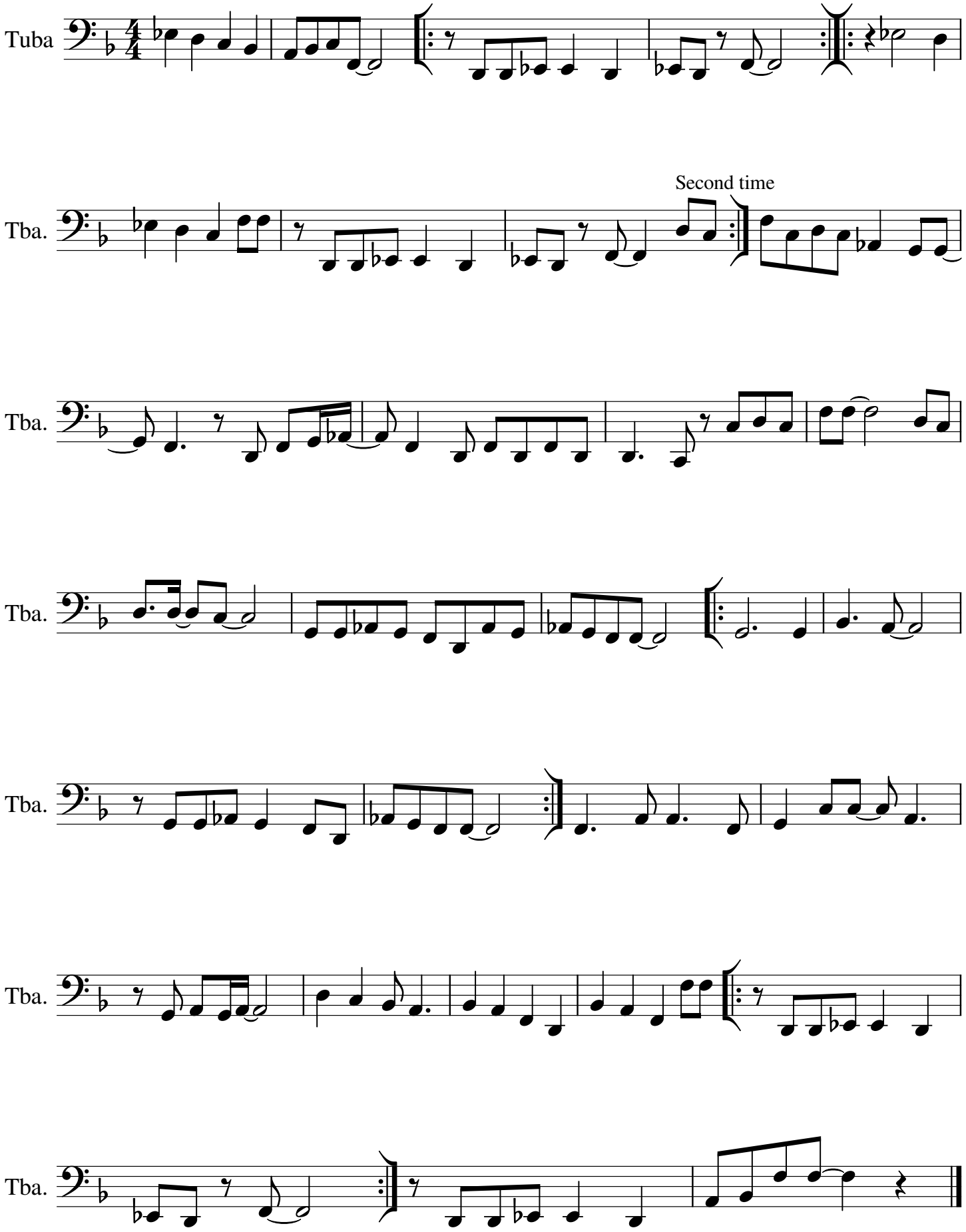
Music + Lyrics by Kool & the Gang
Transcribed by anonymous